

Patient report

Bio-Rad DATE: 12/17/2019
D-10 TIME: 02:59 PM
S/N: #DC2K755917 Software version: 4.30-2
Sample ID: 10528905
Injection date 12/17/2019 02:56 PM
Injection #: 30 Method: HbA1c
Rack #: --- Rack position: 5

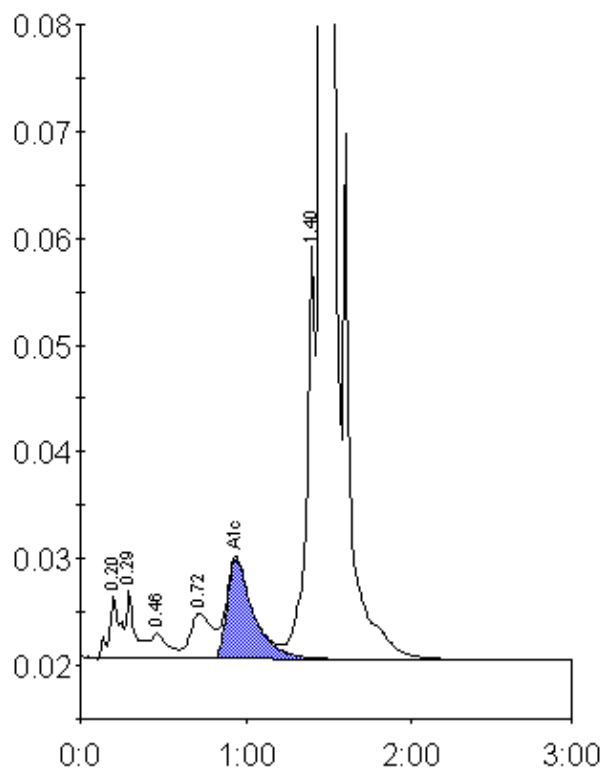

Peak table - ID: 10528905

Peak	R.time	Height	Area	Area %
A1a	0.20	5878	27067	1.0
A1b	0.29	6363	23205	0.8
F	0.46	2374	18032	0.6
LA1c/CHb-1	0.72	4237	39776	1.4
A1c	0.94	9361	103190	5.3
P3	1.40	39186	140637	5.0
A0	1.46	743908	2448252	87.4
Total Area:		2800159		

Concentration:	%
A1c	5.3